[6. Entrance of Pan]

No music in source

[7.] Il suono della scesa de'Pastori dal monte su'l ponte sonato da quaranta vary istromenti detta la Mendozza
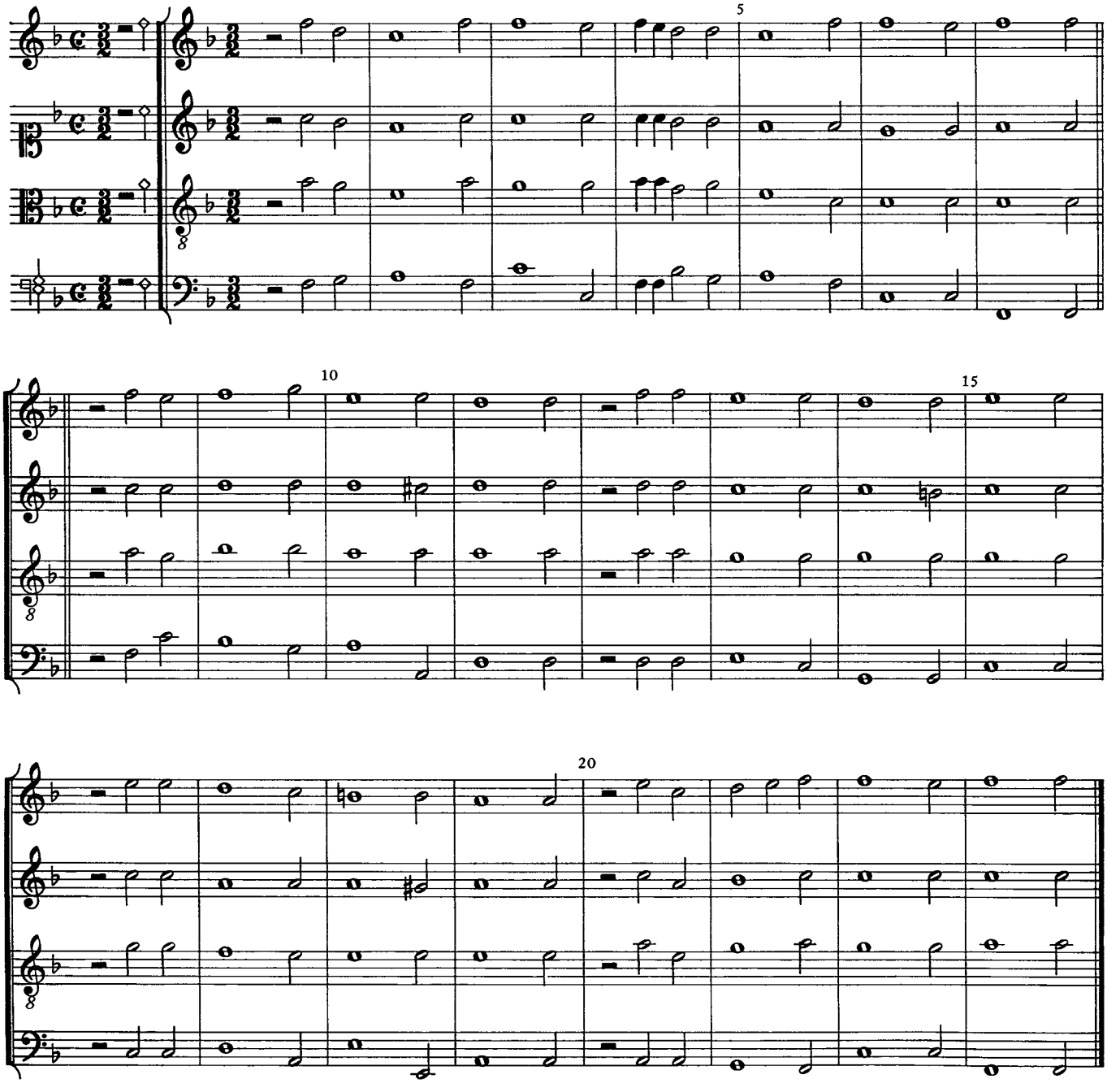
Andrea Ansalone