20. Farewell, farewell, fond love

[Henry King]
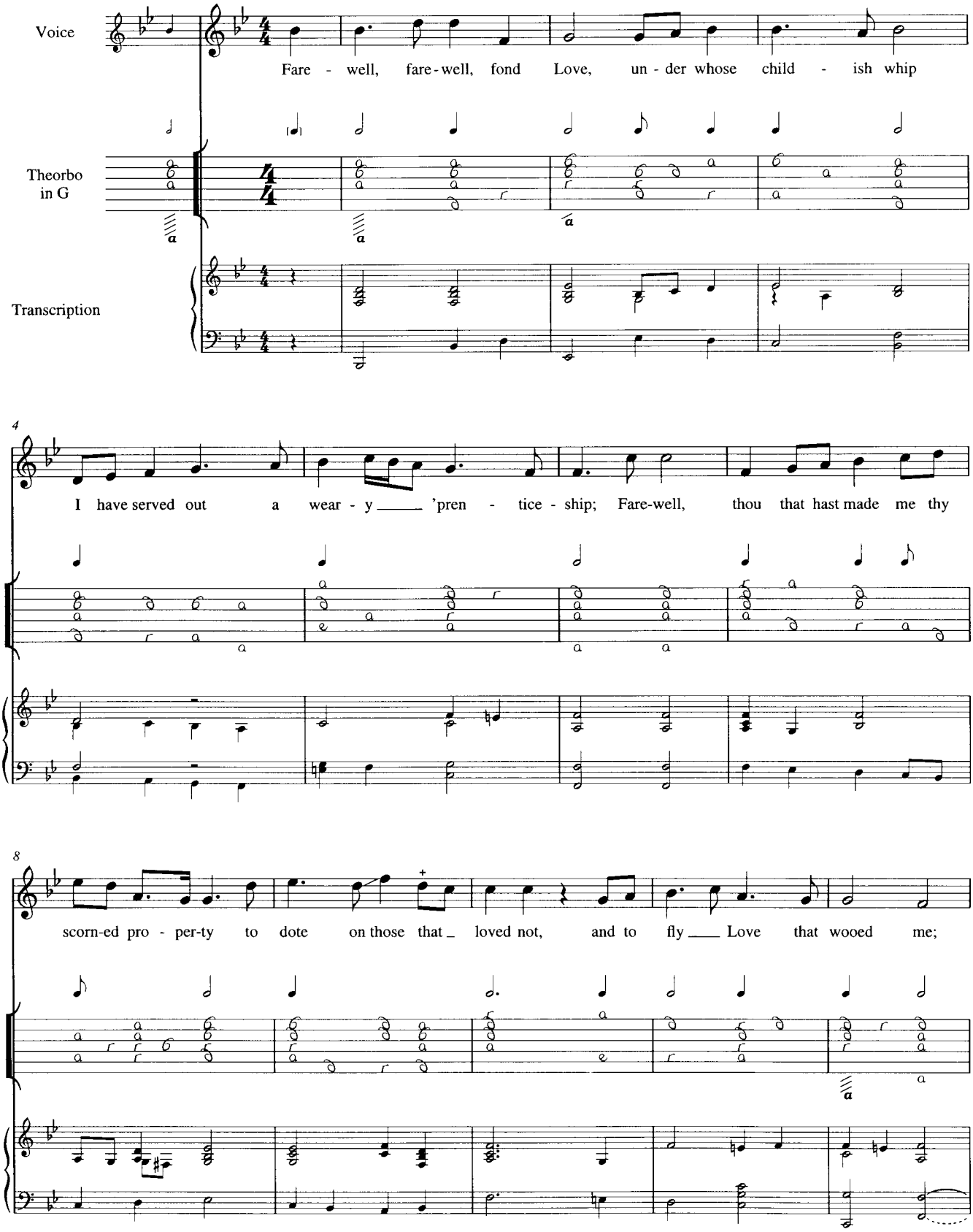
Charles Colman