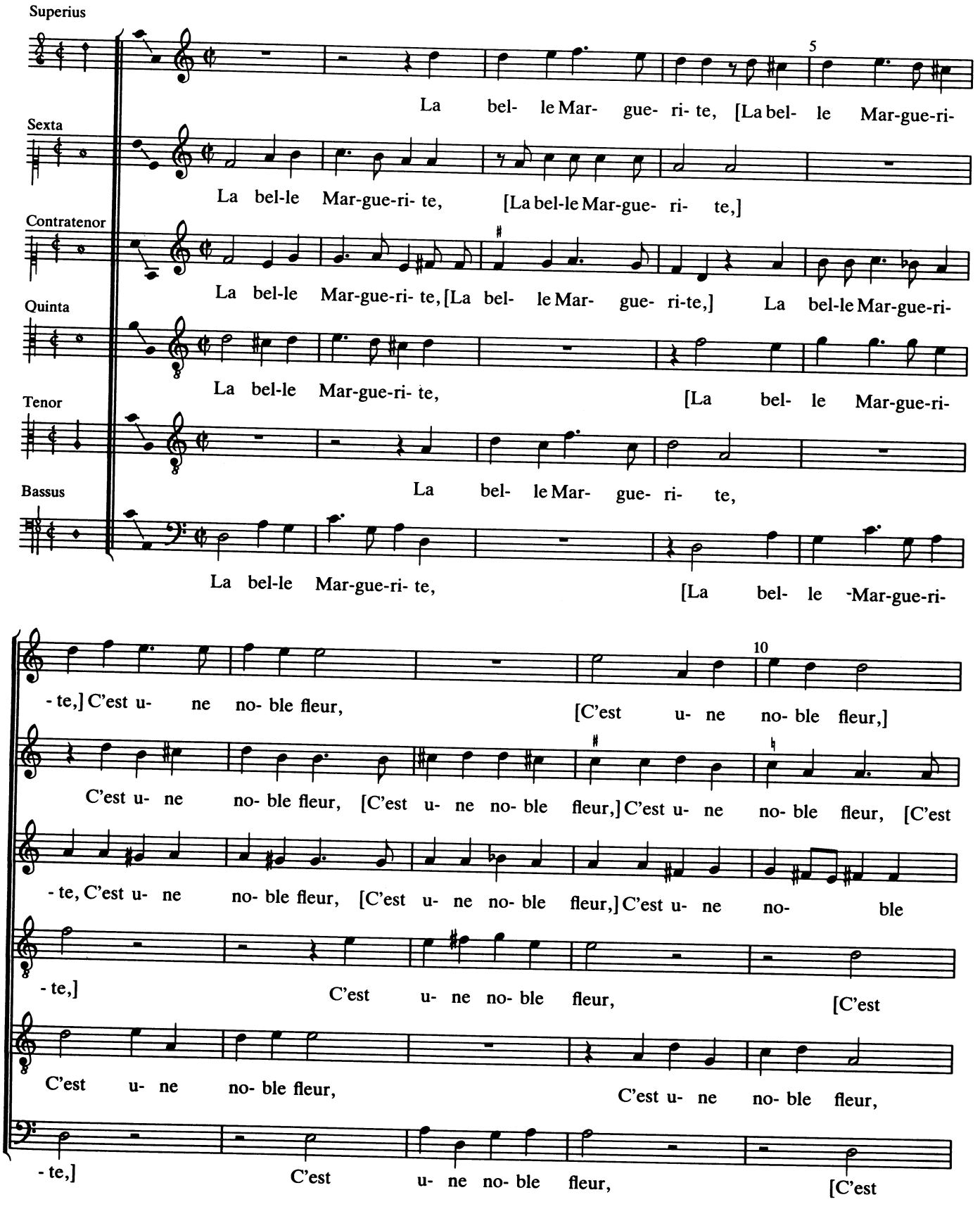11. La belle Marguerite