Heut triumphiret Gottes Sohn

Christian Andreas Schulze

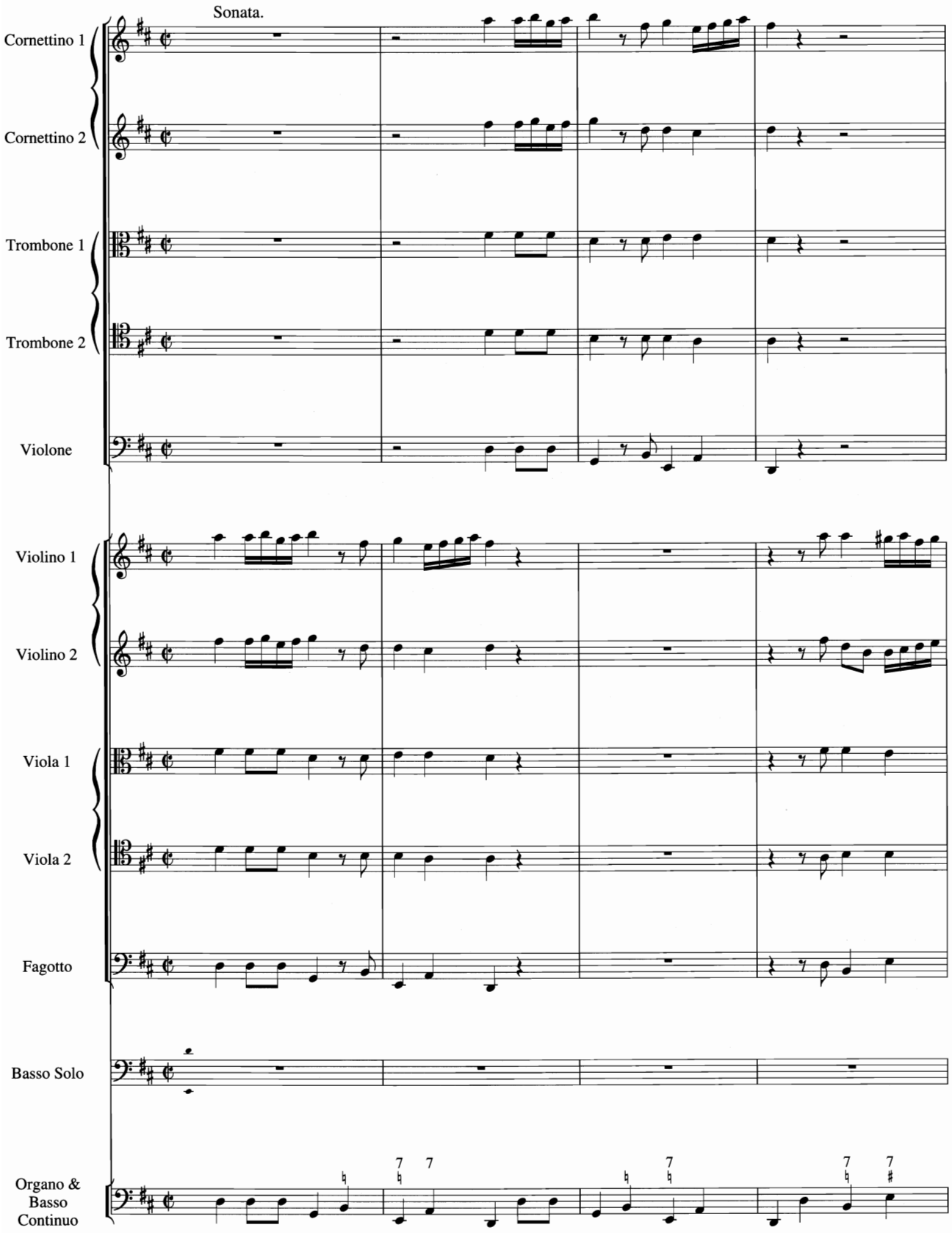

© 2003 by A-R Editions, Inc. All rights reserved.