

[11] Nähe des Geliebten

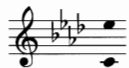

Ferdinand Hiller

Andante espressivo

mf

Ich den- ke dein, — wenn mir der Son- ne

6 *dol.*

Schim- mer Vom Mee- re strahlt. Ich den- ke dein, — wenn

11

sich des Mon- des Flim- mer In Quel- len malt.

17 *mf*

Ich se- he dich, — wenn auf dem fer- nen We- ge Der
