[56] [Pater Noster]

[Robert Stone]

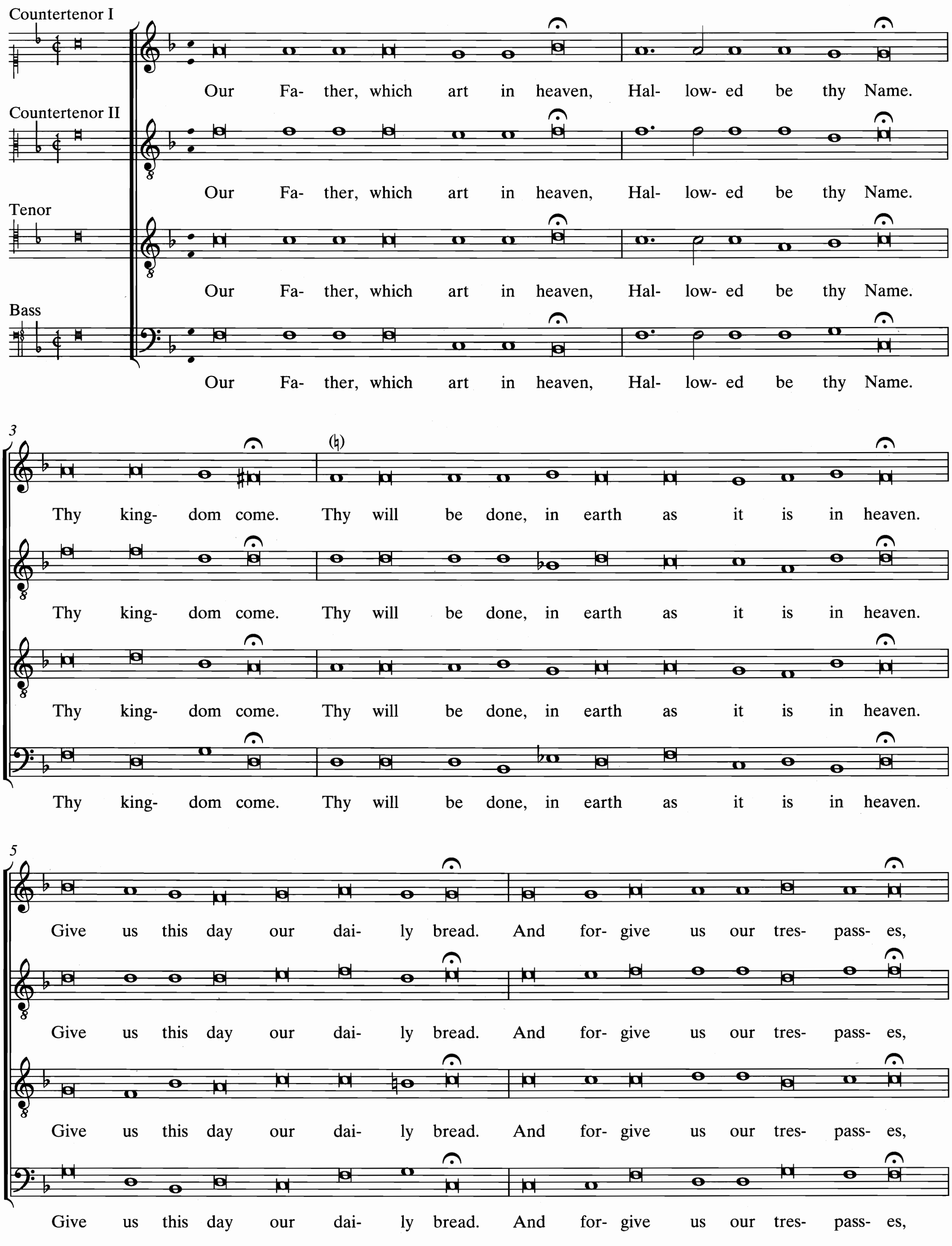
Countertenor I
Our Father, which art in heaven, Hallowed be thy Name.
Countertenor II
Our Father, which art in heaven, Hallowed be thy Name.
Tenor
Our Father, which art in heaven, Hallowed be thy Name.
Bass
Our Father, which art in heaven, Hallowed be thy Name.
3
(♮)
Thy kingdom come. Thy will be done, in earth as it is in heaven.
Thy kingdom come. Thy will be done, in earth as it is in heaven.
Thy kingdom come. Thy will be done, in earth as it is in heaven.
Thy kingdom come. Thy will be done, in earth as it is in heaven.
5
Give us this day our daily bread. And forgive us our trespasses,
Give us this day our daily bread. And forgive us our trespasses,
Give us this day our daily bread. And forgive us our trespasses,
Give us this day our daily bread. And forgive us our trespasses,

© 1995 by A-R Editions, Inc. All rights reserved.